

NOTE:

1. Lighting layout is shown indicatively and is subject to specialist input at technical design stage - refer also to drawing 701-37.
2. Operator's plant is shown indicatively and is subject to specialist input at technical design stage.
3. Structural strategy is shown indicatively and is subject to specialist input at technical design stage.

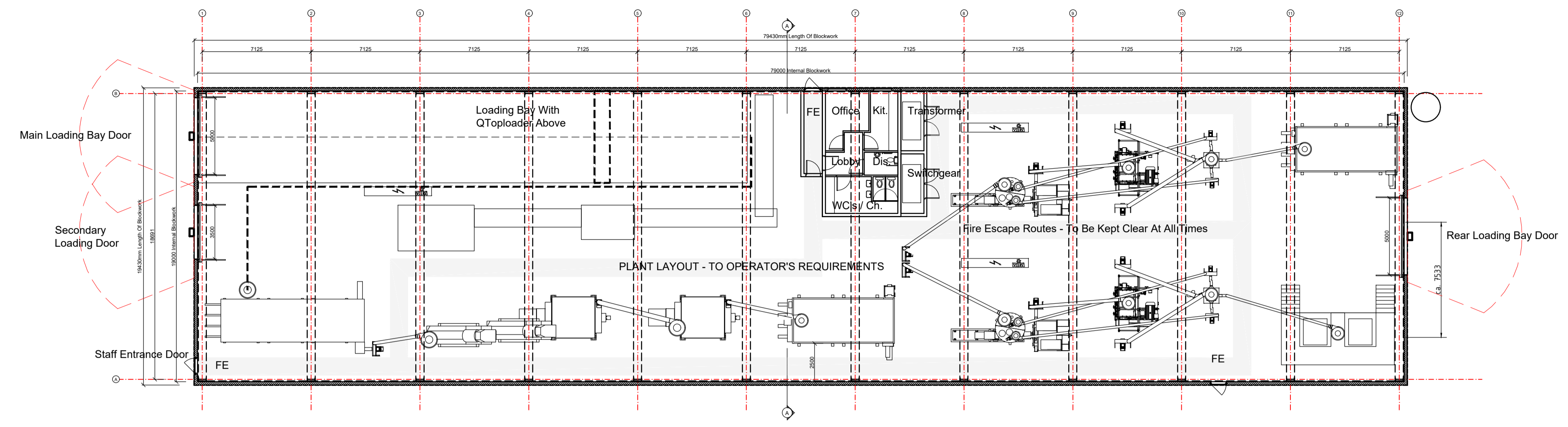

PROPOSED FLOOR PLAN
1:200

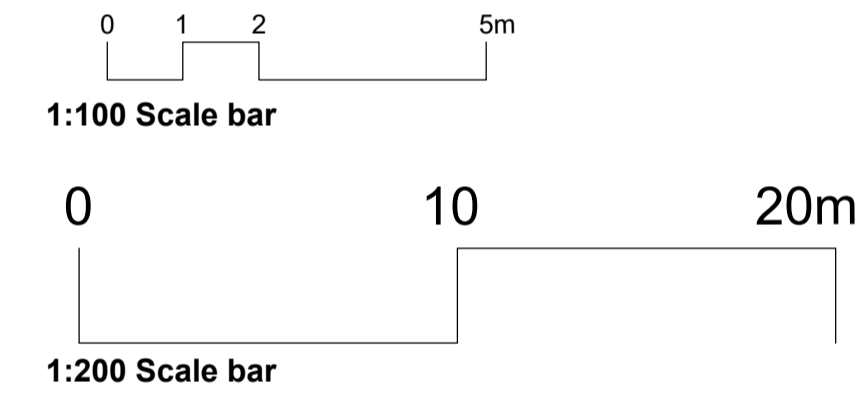
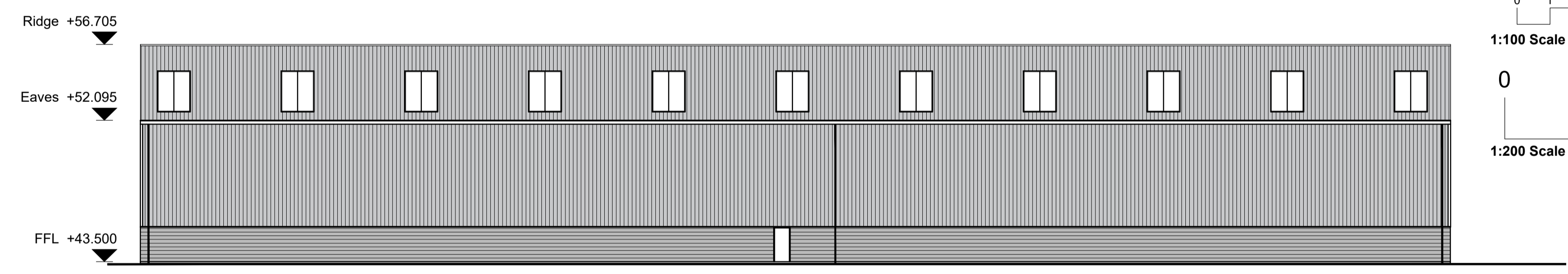
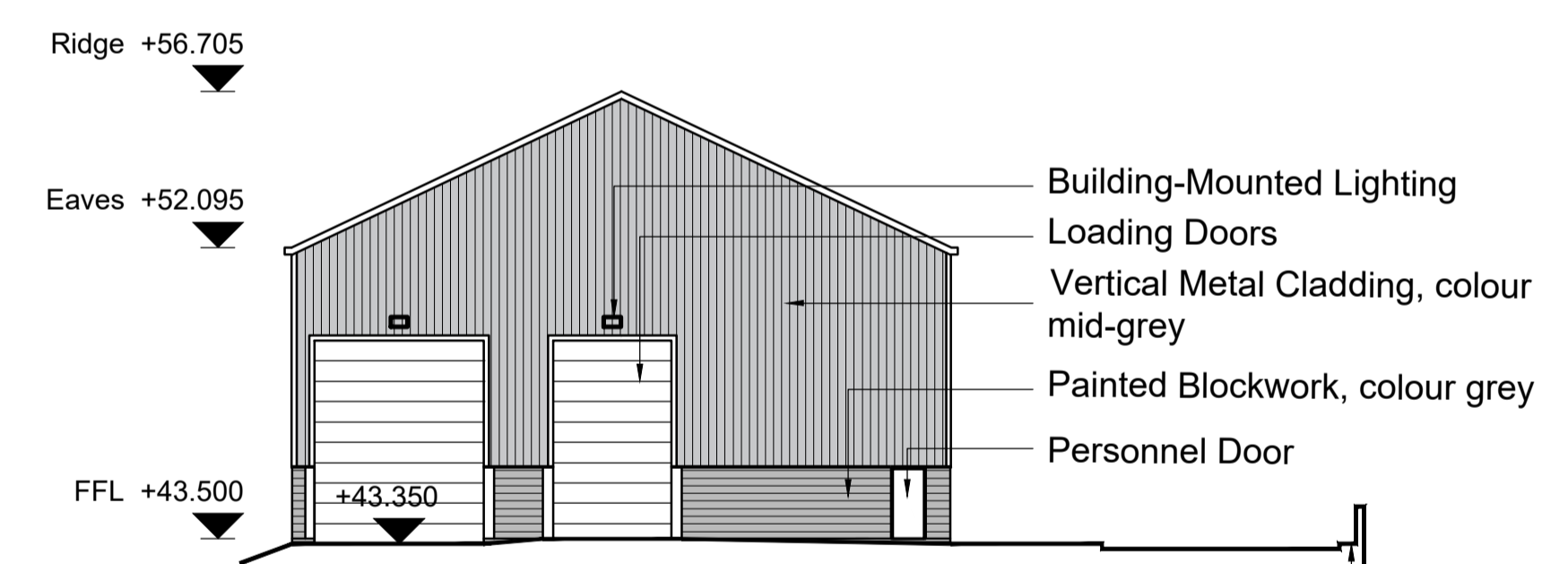
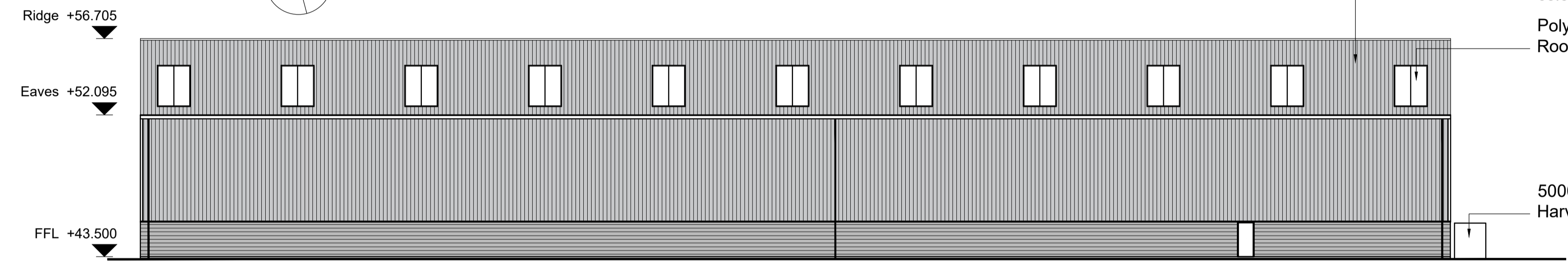
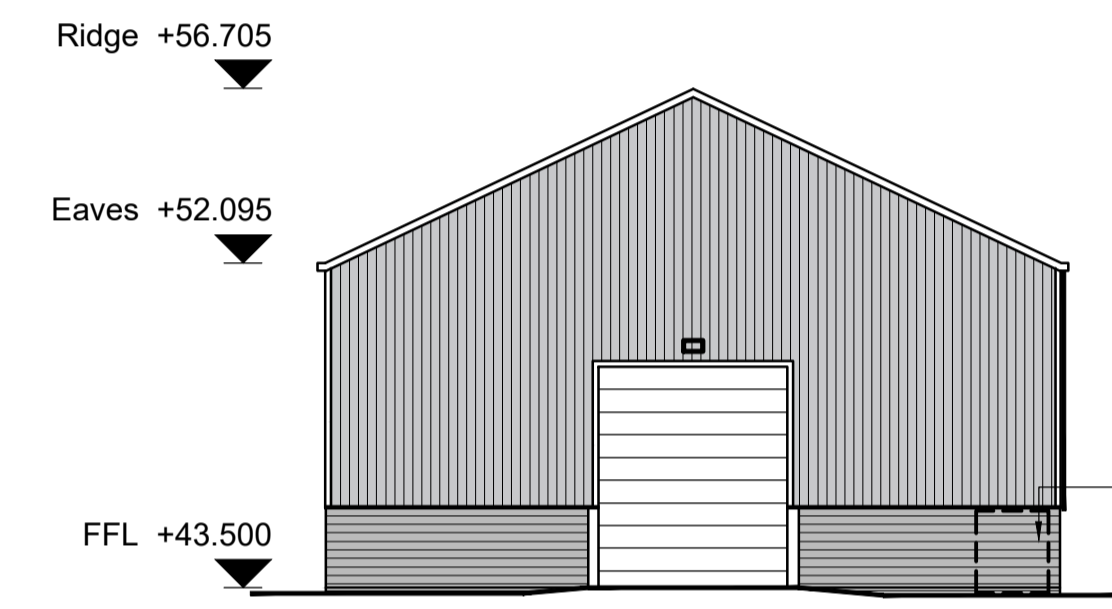

PROPOSED ELEVATIONS
1:200

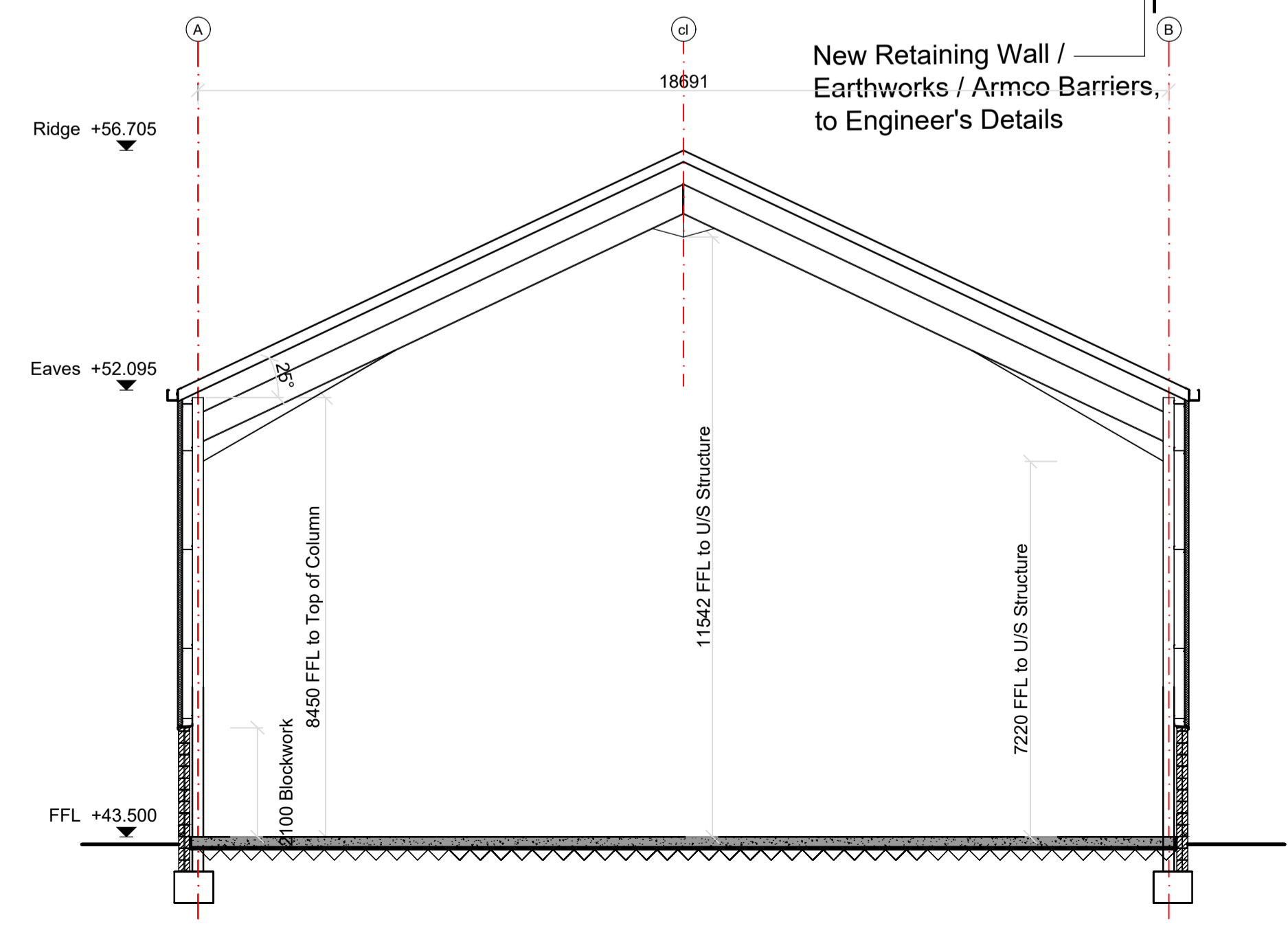

PROPOSED SECTION AA
1:100

C	Retaining wall profile amended to engineer's details, cladding colours added	PC	05.08.20
B	External lighting and tank added	PC	27.07.20
B (dr)	Section updated to reflect elevations	PC	23.07.20
A (dr)	W/E omitted, section added, levels mod.	PC	16.07.20
A (dr)	Fuel St end loading door omitted, side loading door made 7m wide, intermediate fuel store walls omitted	PC	18.12.19
A (dr)	Fuel St internal layout added as per Dry-Step sketch, dated 21.03.2019	PC	04.12.19
A (dr)	Fuel St building modified	PC	28.11.19
Rev	Note	By	Date
Scale: 1:100/200		Size:	@A1
Date:	01.10.19	Status:	Planning
Drawn:	PC	Checked:	IMA
Job No:	701	Dwg/Rev:	32 Rev C
Title:	PROPOSED Plastics Recovery Plant		
Project:	The Forge, Kidderminster		
Client:	Premier Waste		

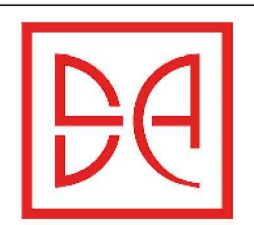

DHA ARCHITECTS

33a Powell Street • Birmingham • B1 3DH
Tel: 0121 200 2638 • Fax: 0121 236 8356 • e-mail: design@danielthurdassassociates.com